Heatherside Road, Ewell

The PERSONAL Agent

Guide Price £525,000

Freehold

- Two Double Bedroom Period Property
- Large Family Bathroom
- Spacious Reception Area
- Generous Private Rear Garden
- Unique End Plot
- Over 1200 Sq ft
- Feature Bay Windows
- Potential To Extend (SSTP)
- Walking Distance to Ewell West Station
- Doorstep of Horton Country Park

The Personal Agent are pleased to present a beautifully positioned and generously proportioned home offering approximately 1,212 sq ft of well-planned accommodation, with the added benefit of a wider than average plot that gives the property a particularly spacious feel both inside and out. The unique position of the house allows for a larger garden than many of the surrounding properties, creating an excellent outdoor space for families, entertaining and relaxing.

The ground floor provides a welcoming entrance hall leading to a superb 24'5" x 14'6" reception room, a genuinely impressive principal living space with attractive bay style windows and an abundance of natural light. There is also a separate dining room, ideal for family gatherings and entertaining, together with a well-positioned kitchen offering scope for further improvement or reconfiguration to suit modern tastes.

Upstairs, there are two excellent sized bedrooms, including a substantial principal bedroom measuring approximately 15' x 11'8", again enjoying the benefit of a bay style window. The second bedroom is also well proportioned, while the family bathroom completes the first floor.

One of the property's particularly appealing features is the width of the plot, which not only provides a larger garden but also presents excellent potential to extend, subject to the necessary planning permissions. The generous footprint and side space offer an exciting opportunity for a future owner to further enhance and enlarge the accommodation, making this a home with considerable potential.

A large separate 13' x 7'9" store further adds to the practicality of the property. Overall, this is a fantastic opportunity to acquire a spacious and characterful home in an enviable position, offering a combination of generous accommodation, an unusually wide plot, a larger garden and exciting potential for the future.

Ewell Village has a variety of shops including a Sainsburys Local, and a wide variety of cafés, restaurants and pubs available locally. The area is popular with commuters with easy access to both Ewell West and Ewell East train stations, located to the south west of London and offers a good mix of state and independent schools which Ewell Grove and Glynn. With the addition of a number of popular parks and open spaces nearby with the likes of Ewell Court Park and Horton Park this property really does offer everything buyers will be looking for location wise.

Tenure - Freehold
Council Tax Band - D

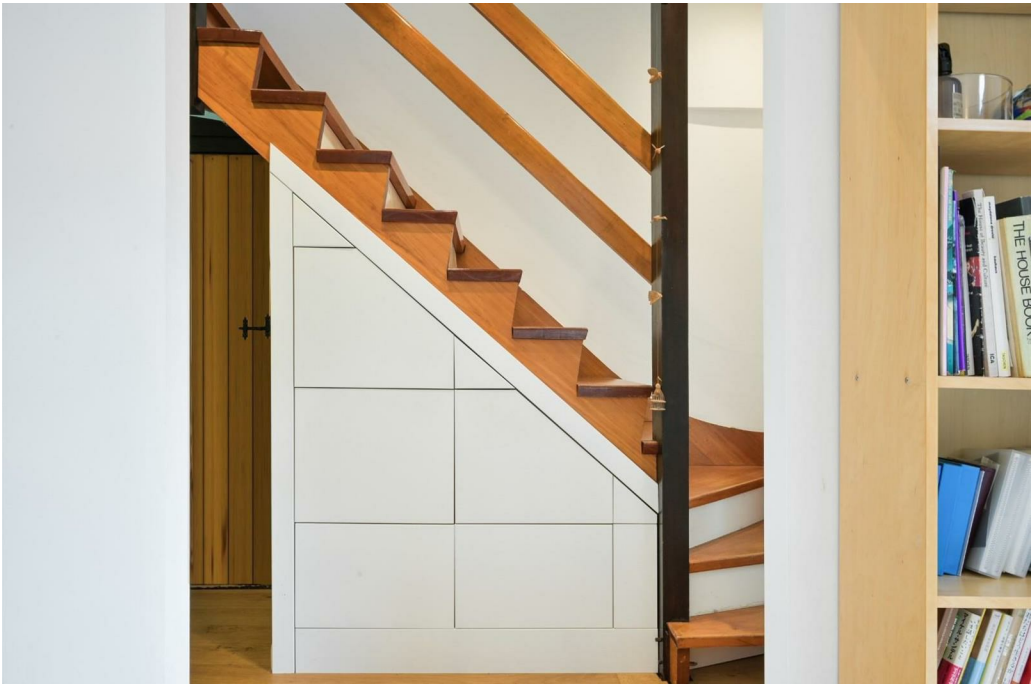
THE HOUSE BOOK

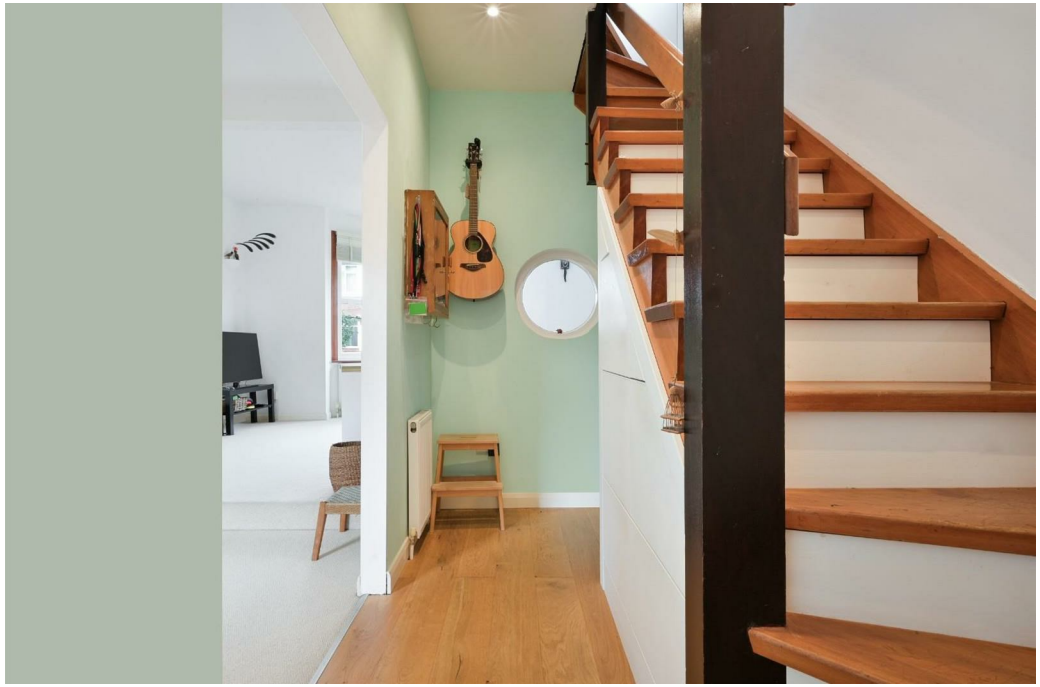

The PERSONAL Agent

Heatherside Road

Total Area: 1212 SQ FT • 112.62 SQ M
(Including Store)
Store Area : 101 SQ FT • 9.36 SQ M

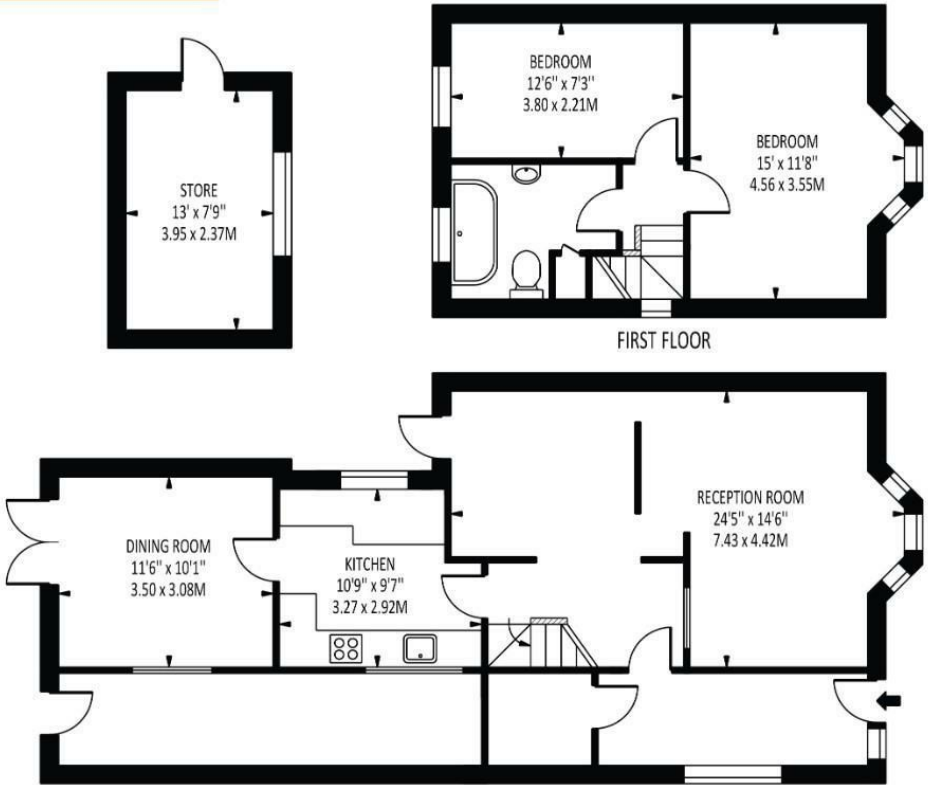

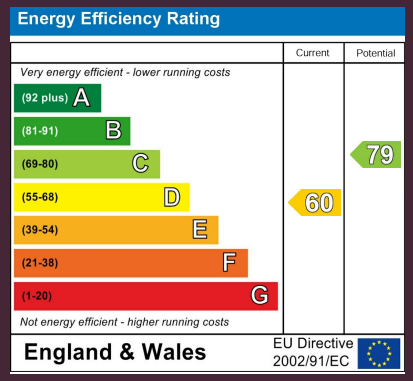

Disclaimer: For Illustration Purposes only
This floor plan should be used as a general outline for guidance only and does not constitute in whole or in part an offer of contract.
Any intending purchaser or lessee should satisfy themselves by inpspection, searches, enquiries and full survey as to the correctness of each statement.
Any areas, measurements or distances quoted are approximate and should not be used to value a property or be the basis of any sale or let.

EPSOM OFFICE
2 West Street
Epsom, Surrey, KT18 7RG
01372 745 850

STONELEIGH/EWELL OFFICE
62 Stoneleigh Broadway
Stoneleigh, Surrey, KT17 2HS
020 8393 9411

BANSTEAD OFFICE
141 High Street
Banstead, Surrey, SM7 2NS
01737 333 699

TADWORTH & KINGSWOOD OFFICE
Station Approach Road
Tadworth, Surrey, KT20 5AG
01737 814 900

LETTINGS & MANAGEMENT
157 High Street
Epsom, Surrey, KT19 8EW
01372 726 666

The PERSONAL Agent

The Personal Agent Ltd. Registered office: 2A Boston Rd, Henley-on-Thames RG9 1DY.
Registered in England No. 4398817.

Please Note: Whilst every attempt has been made to ensure the accuracy of the floorplans contained here, measurements of doors, windows and room areas are approximate and no responsibility is taken for any error, omission or mis-statement. These plans are for representation purposes only and should be used as such by and prospective purchaser. The services, systems and appliances listed in the specification have not been tested by The Personal Agent and no guarantee as to their operating ability or their efficiency can be given. All images and text used to advertise our properties are for the sole use of The Personal Agent Ltd.